

# Dominant Scale Exercises in Relation to Bb Blues

- Dave Bones

1.) B<sup>b</sup>7 E<sup>b</sup>7 B<sup>b</sup>7

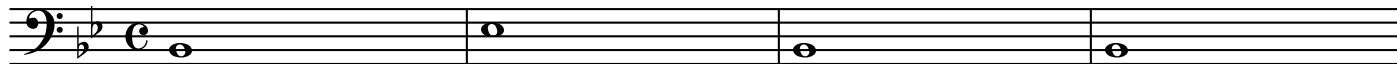

E<sup>b</sup>7 B<sup>b</sup>7

5

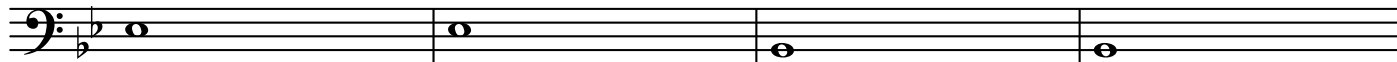

Cmin7 F7 B<sup>b</sup>7 F7

9

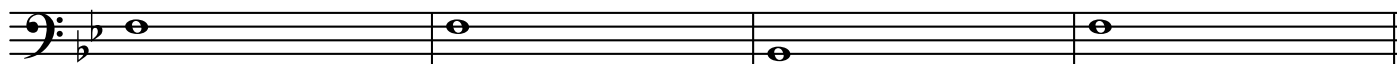

2.) B<sup>b</sup>7 E<sup>b</sup>7 B<sup>b</sup>7

13

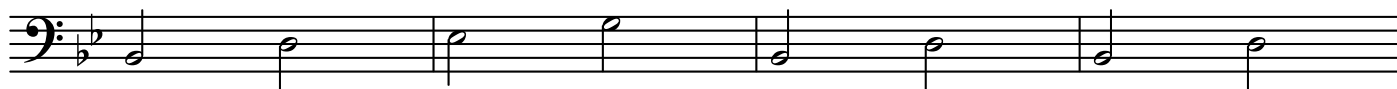

E<sup>b</sup>7 B<sup>b</sup>7

17

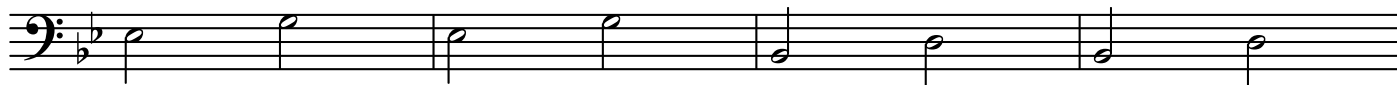

Cmin7 F7 B<sup>b</sup>7 F7

21

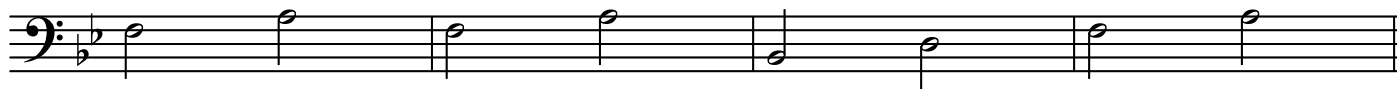

3.) B<sup>b</sup>7 E<sup>b</sup>7 B<sup>b</sup>7

25

E<sup>b</sup>7 B<sup>b</sup>7

29

33 Cmin7 F7 Bb7 F7

4.) 37 Bb7 Eb7 Bb7

41 Eb7 Bb7

45 Cmin7 F7 Bb7 Cmin7 F7

5.) 49 Bb7 Eb7 Bb7

53 Eb7 Bb7

57 Cmin7 F7 Bb7 Cmin7 F7

6.) 61 Bb7 Eb7 Bb7

65 Eb7 Bb7

69 Cmin7 F7 Bb7 Cmin7 F7
